Handbell Music - Digital Site License

Friendswood Methodist Church
110 N Friendswood Dr

Friendswood, TX 77546

Purchased Date & Time:
08-18-2025 - 12:56 PM

Bill Account
65339

License with unlimited copies of
LHP2856 Contemplation on Beautiful Savior - Contemplation on Beautiful Savior

For any additional information please visit www.HandbellWorld.com

This was printed from HandbellWorld.com
This license is not transferrable.

This music is being licensed for use by the purchaser. You may use this file to print as many copies as are needed. It may also be used on digital devices controlled by the purchaser. You may not sell, transfer, rent, lease, redistribute or sub-license this product. Doing so will result in the revocation of the license.

The control numbers and other information contained in the file must appear on all printed and digital copies. Tampering with the file or changing the file information will result in the revocation of the license. Handbell Music Site License is a Service Mark of Jeffers Handbell Supply, Inc.

What You Need to Know About the Copyright Law

When can I photocopy?

This question is asked every day by pastors and church musicians nationwide. Church professionals and volunteers desire to respect the rights of copyright owners, but are sometimes confused by copyright law. It is always best to contact the publisher or copyright holder for permission to reprint, project, record, or make copies of any copyrighted material. The following situations are based on the copyright law of 1976, and list what you can do without having to secure prior permission.

1. Reproducible pages.

The original purchaser of an edition may copy specific parts only marked 'reproducible.' This may include reproducible congregational pages for selected responses or hymn stanzas, or perhaps instrumental scores that are specifically marked 'reproducible.' Only editions marked 'reproducible' may be copied by the original purchaser for use in their particular setting.

2. Licensed hymnody and worship songs.

Hymns and songs may be copied that are covered by a license purchased by your congregation, such as CCLI, OneLicense.net, LicenSing, and other independent licensing agreements secured from other publishing entities.

3. Public domain works.

The following are expressly prohibited:

1. **Copying to avoid purchase.**
2. **Copying music for any kind of performance.**
3. **Copying the text of an anthem for congregational bulletins without permission or copyright notice.**
4. **Copying without including copyright notice.**
5. **Copying to create anthologies or compilations.**
6. **Reproducing material designed to be consumable, such as published inserts.**

Copyright ultimately means that no one but the copyright owner has the right to copy without permission.

For more information, visit www.cmpamusic.org to read Church Music Publishers Association, Guide to Copyright Information.

JEFFERS
HANDBELL SUPPLY, INC.
PO Box 1728, Irmo, SC 29063-1728 • email: support@jhsbell.com
1-800-JHS-BELL (1-800-547-2355) • www.HandbellWorld.com

Licensed to Friendswood Methodist Church - Friendswood, TX

Level
2+

THE MATTHEW COMPTON
HANDBELL SERIES

Contemplation on
Beautiful Savior

Arranged for 3-5 octave handbells by

Matthew Compton

AGAPE A Division of HopePublishing Company
Carol Stream, IL 60188
Since 1892
www.hopepublishing.com
800-323-1049

Transaction ID: 9NR6P7PG - Licensed: 08-18-2025 - Unlimited Copies

Licensed to Friendswood Methodist Church - Friendswood, TX

Transaction ID: 9NR6P7PG - Licensed: 08-18-2025 - Unlimited Copies

Licensed to Friendswood Methodist Church - Friendswood, TX

Contemplation on Beautiful Savior

Handbells used: 3 octaves (28 bells);
4 octaves (35 bells);
5 octaves (44 bells) +B♭2

optional

optional

3 octave choirs omit notes in ( ).
3 and 4 octave choirs omit notes in [ ].
5 octave choirs play all notes.

SCHÖNSTER HERR JESU
Arranged by Matthew Compton

(♩ = 60)

1 LV 2 LV 3 LV 4 R

p

5 LV 6 LV 7 LV 8 R

mp

© 2018 Agape (a Division of Hope Publishing Company) Carol Stream, Illinois 60188.
www.hopepublishing.com 800.323.1049
All Rights Reserved. International Copyright Secured.

The copying of this music is prohibited by law and is not covered by CCLI or OneLicense.net

Transaction ID: 9NR6P7P0 Licensed: 08-18-2025 Unlimited Copies

Licensed to Friendswood Methodist Church - Friendswood, TX

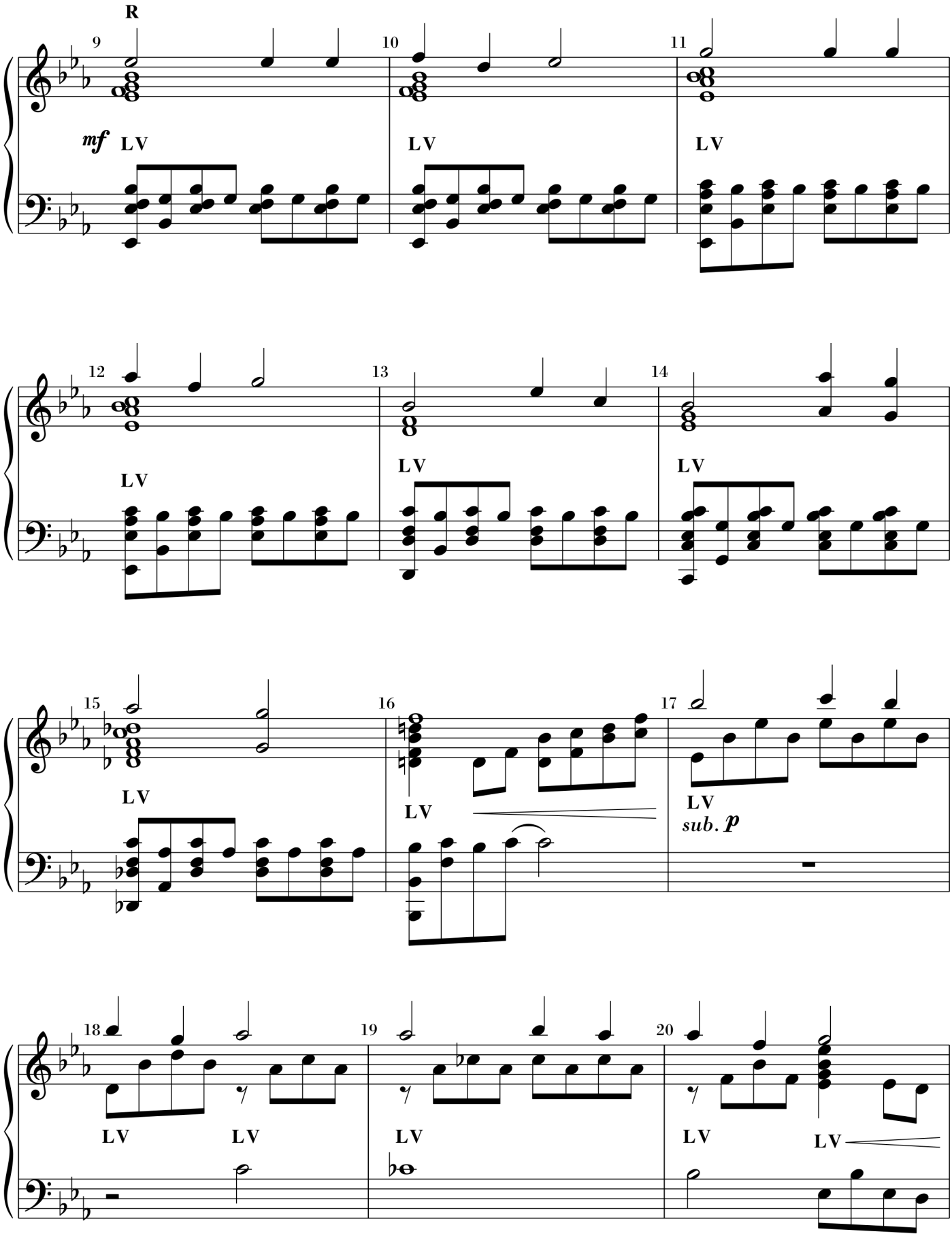

Transaction ID: 9NR6P7PG - Licensed: 08-18-2025 - Unlimited Copies

Licensed to Friendswood Methodist Church - Friendswood, TX

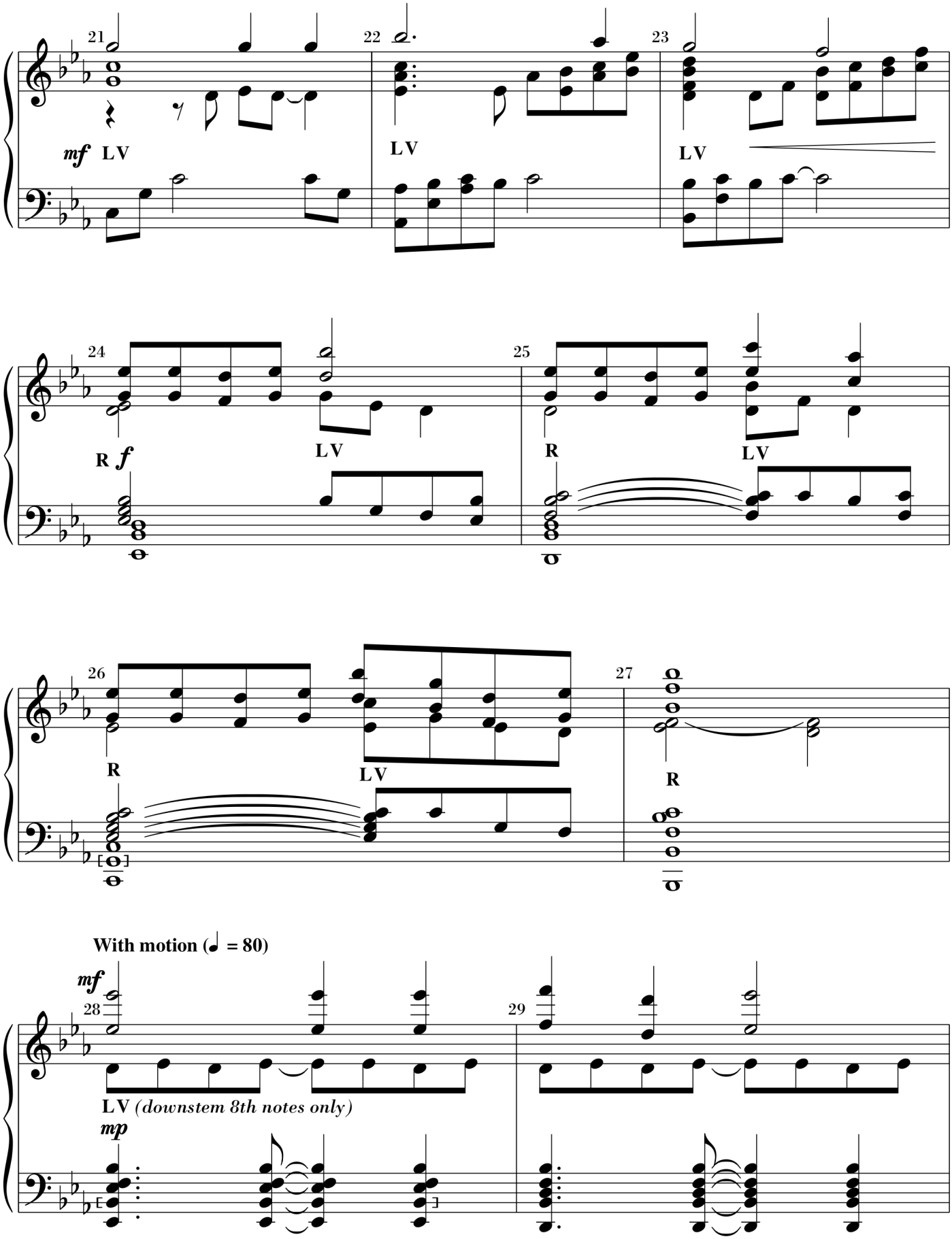

Transaction ID: 9NR6P7PG - Licensed: 08-18-2025 - Unlimited Copies

Licensed to Friendswood Methodist Church - Friendswood, TX

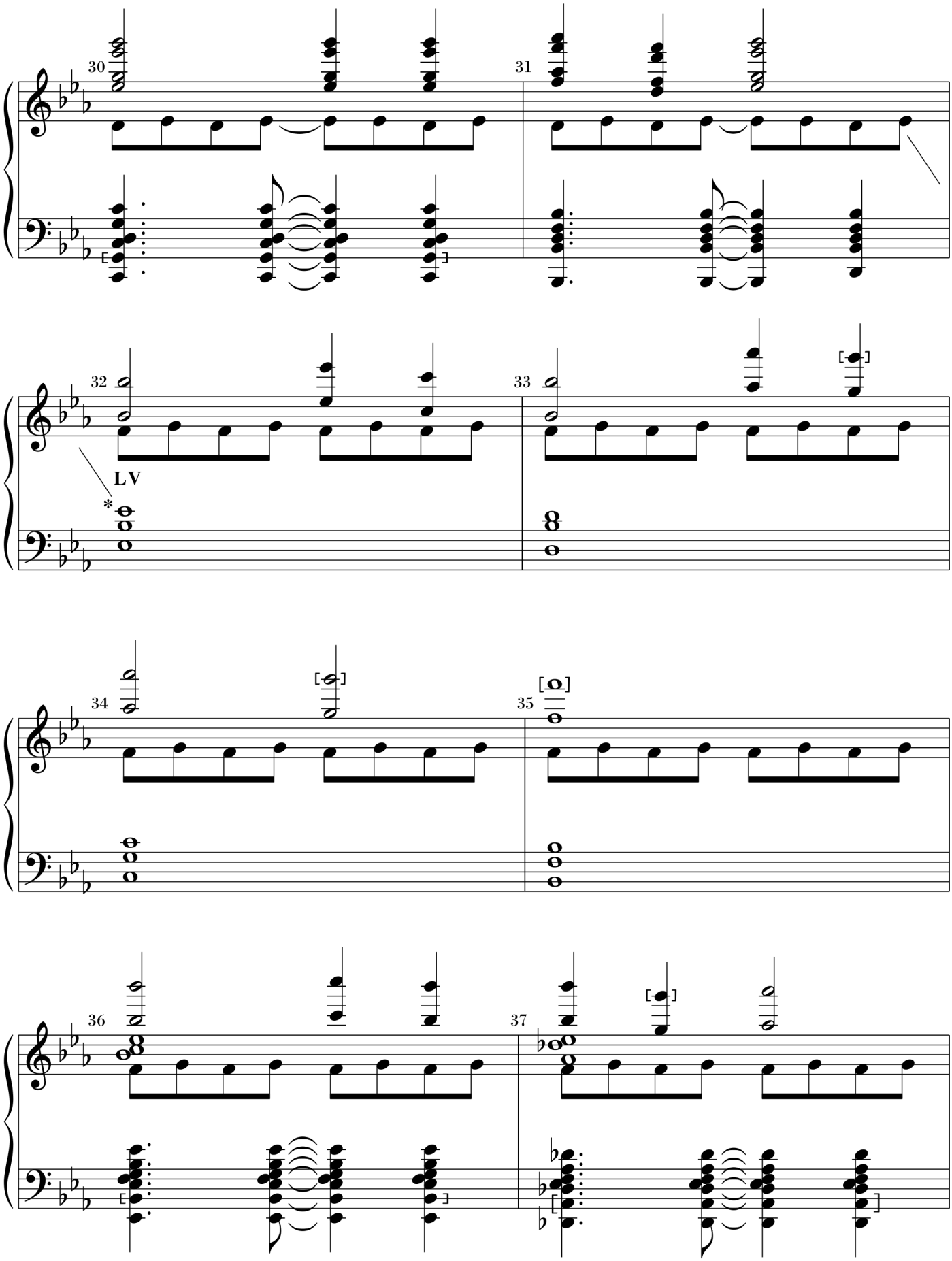

*D♭5, D5, and E♭6 appear in the bass clef in the interest of clarity through measure 37.

Transaction ID: 9NR6P7PG - Licensed: 08-18-2025 - Unlimited Copies

Licensed to Friendswood Methodist Church - Friendswood, TX

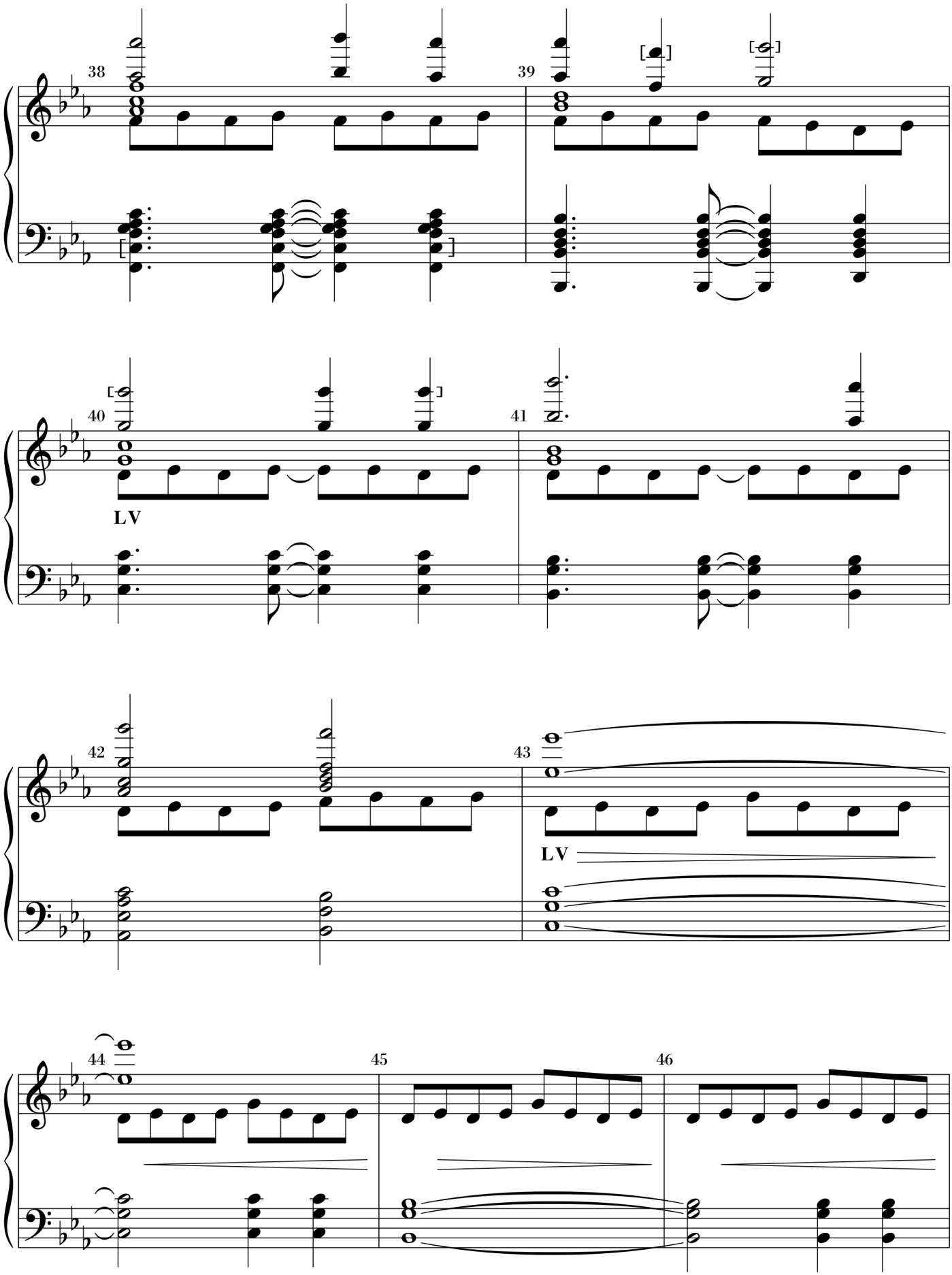

Transaction ID: 9NR6P7PG - Licensed: 08-18-2025 - Unlimited Copies

Licensed to Friendswood Methodist Church - Friendswood, TX

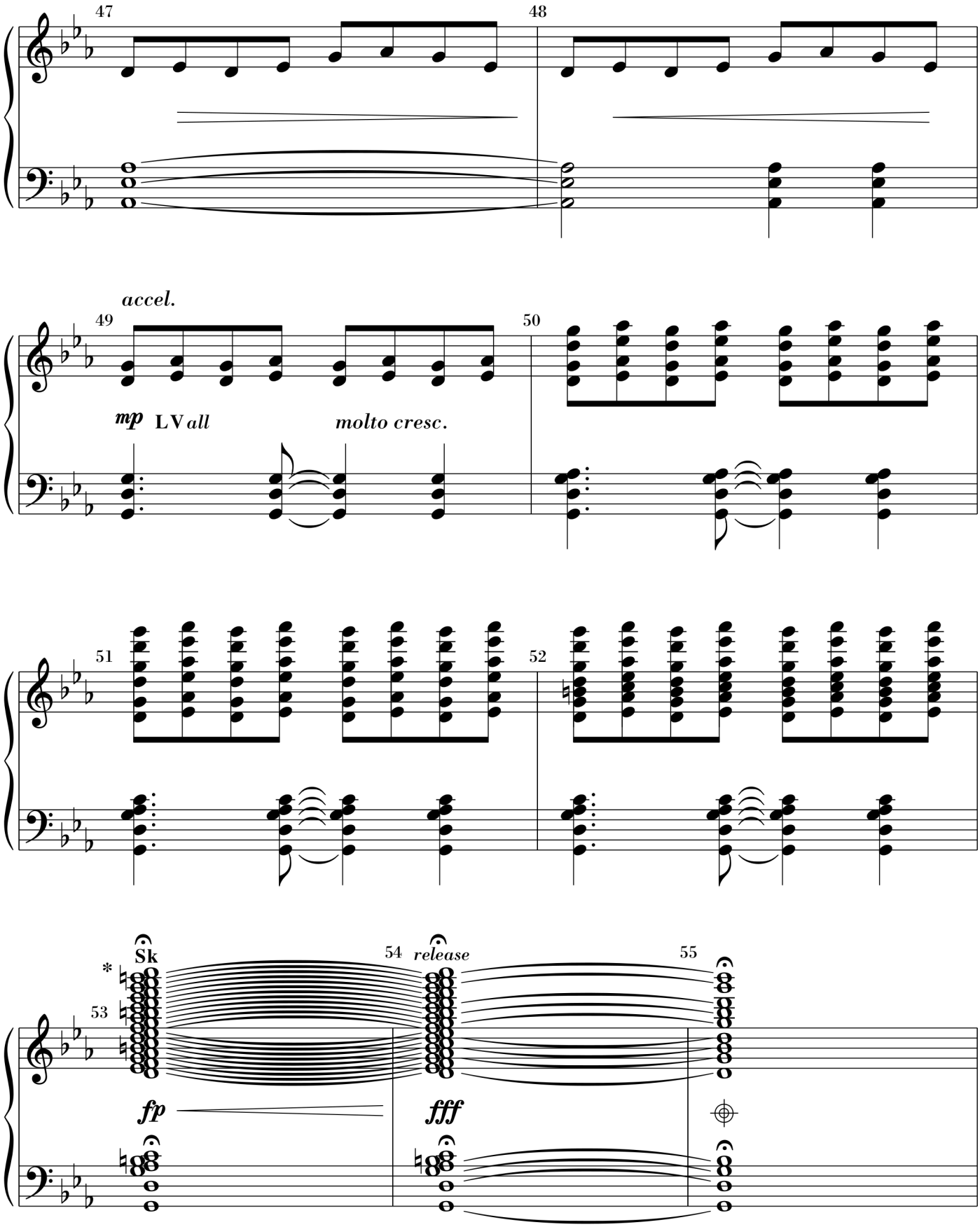

*In measure 53, shake all treble notes. In measure 54, release the shake without restriking the chord. Sustain the chord and then proceed to measure 55 and damp all notes that are not tied over.

Transaction ID: 9NR6P7PG - Licensed: 08-18-2025 - Unlimited Copies

Licensed to Friendswood Methodist Church - Friendswood, TX

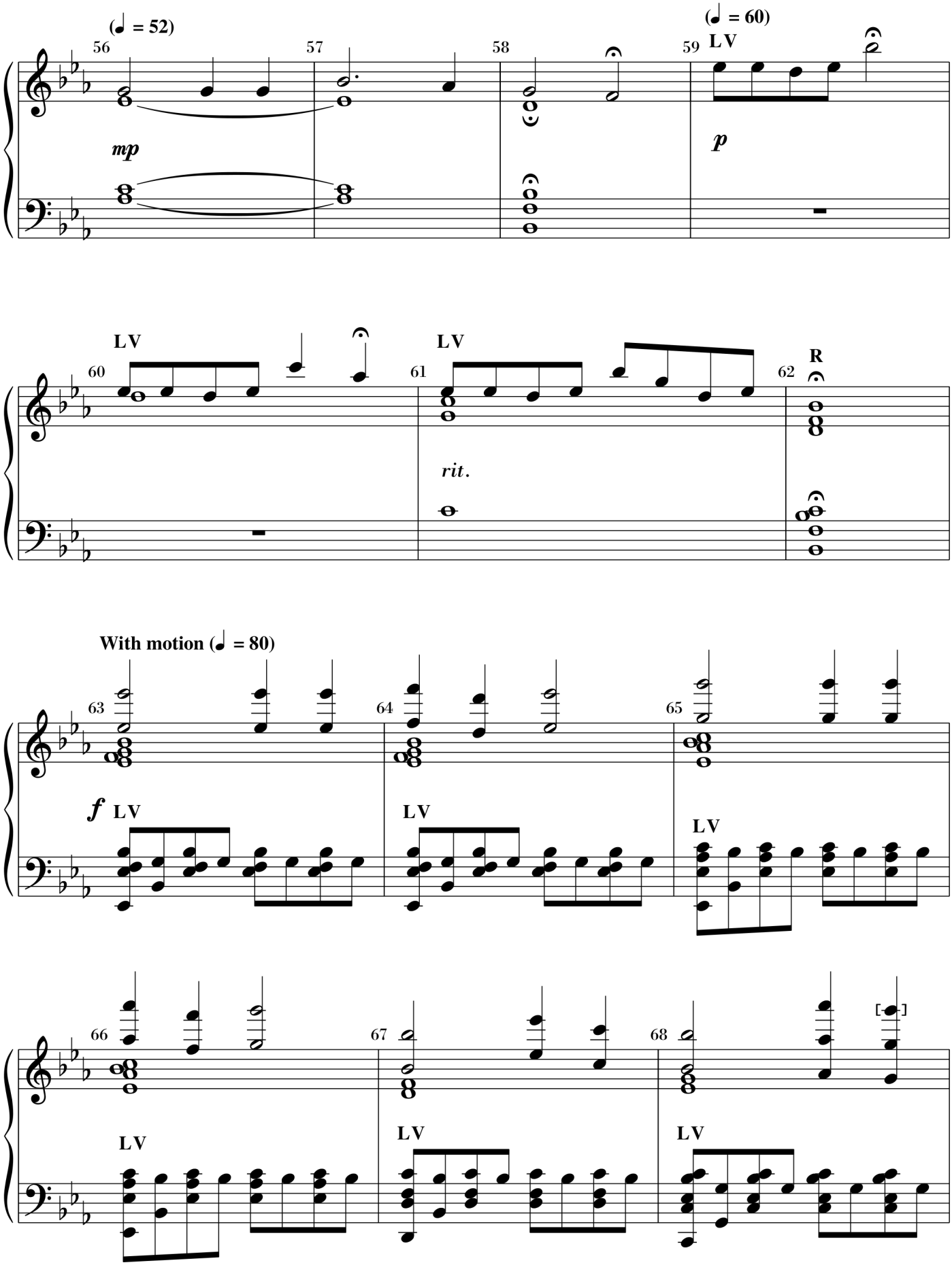

Transaction ID: 9NR6P7PG - Licensed: 08-18-2025 - Unlimited Copies

Licensed to Friendswood Methodist Church - Friendswood, TX

69 LV

70 LV

71 LV *sub.p*

72 LV LV

73 LV

74 LV LV

75 *mf* LV

76 LV

77 LV *rit.*

Maestoso (♩ = 60)

78 *f* R LV

79 R LV

80 R *rit.* LV

Transaction ID: 9NR6P7PG - Licensed: 08-18-2025 - Unlimited Copies

Licensed to Friendswood Methodist Church - Friendswood, TX

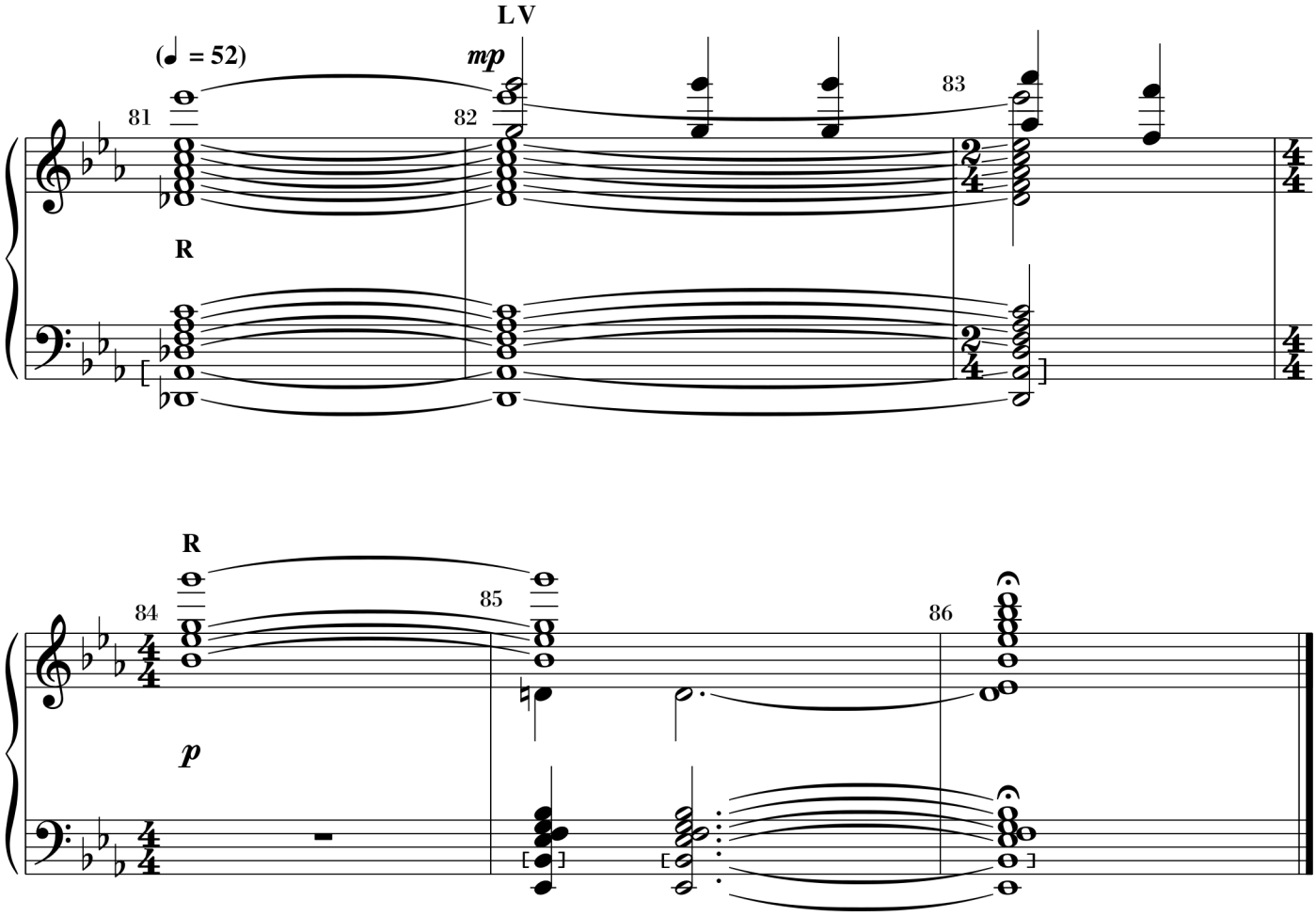

Transaction ID: 9NR6P7PG - Licensed: 08-18-2025 - Unlimited Copies

Licensed to Friendswood Methodist Church - Friendswood, TX

Handbell Music

Code No.	Title	Composer / Arranger
2694	**10,000 REASONS (Bless the Lord)** (3-5 Octaves)	Myrin & Redman/Arr. Bettcher
2464	**AS THE DEER** (3-5 Octaves)	Nystrom/Arr. Geschke
2655	**AWAY IN A MANGER** (3-5 Octaves)	Arr. Joel Raney
2533	**BWANA AWABARIKI** (3-5 Octaves)	Arr. Susan T. Nelson
2335	**CANTAD AL SEÑOR** (3-5 Octaves)	Arr. Susan Geschke
2375	**CAROL OF THE BELLS** (3-5 Octaves)	Arr. Arnold B. Sherman
2289	**CHRIST AROSE!** (3-5 Octaves)	Cynthia Dobrinski
2303	**COME, YE THANKFUL PEOPLE, COME** (3-5 Octaves)	Elvey/Arr. Dobrinski
2078	**FANTASY ON "HYFRYDOL"** (3-5 Octaves)	Arr. Hal Hopson
2337	**THE FIRST NOEL** (3-5 Octaves)	Arr. Cynthia Dobrinski
2231	**THE GIFT OF GRACE** (3-5 Octaves)	Arnold B. Sherman
2134	**FANTASY ON "KINGSFOLD"** (3-5 Octaves)	Arr. H. Dean Wagner
2199	**GIVE THANKS** (2-3 Octaves)	Smith/Arr. Geschke
2678	**GLORIOUS CELEBRATION** (3-6 Octaves)	Cynthia Dobrinski
2294	**GO TELL IT ON THE MOUNTAIN** (2-3 Octaves)	Arr. Susan Geschke
2495	**GOD REST YE MERRY, GENTLEMEN** (3-7 Octaves)	Arr. Cynthia Dobrinski
2674	**HALLELUJAH** (3-5 Octaves)	Leonard Cohen/Arr. Joel Raney
2140	**HERE I AM, LORD** (3-5 Octaves)	Arr. Arnold B. Sherman
2578	**HOW GREAT THOU ART** (3-5 Octaves)	Hine/Arr. Joel Raney
2635	**I WANT JESUS TO WALK WITH ME** (3-6 Octaves)	Arr. Tammy Waldrop
2697	**I WONDER AS I WANDER** (3-6 Octaves)	Niles/Arr. Bettcher
2343	**I'M JUST A POOR WAYFARING STRANGER** (3-5 Octaves)	Arr. Tammy Waldrop
2427	**IN CHRIST ALONE** (3-5 Octaves)	Townend & Getty/Arr. Eithun
1880	**JOSHUA FIT THE BATTLE OF JERICHO** (3-5 Octaves)	Arr. Thompson
2457	**JOY AND ELATION** (3-5 Octaves)	Cynthia Dobrinski
1973	**JOY IN THE MORNING** (3-5 Octaves)	Sleeth/Arr. Thompson
2549	**KING OF KINGS AND LORD OF LORDS** (3-6 Octaves)	Arr. Martha Lynn Thompson
2210	**LET THERE BE PEACE ON EARTH** (2-3 Octaves)	Arr. Arnold B. Sherman
2418	**LO, HOW A ROSE E'ER BLOOMING** (3-6 Octaves)	Arr. Joel Raney
2329	**LORD, I LIFT YOUR NAME ON HIGH** (3-6 Octaves)	Founds/Arr. Sherman
2530	**O HOLY NIGHT** (3-5 Octaves)	Arr. Joel Raney
2367	**PLINK, PLANK, PLUNK** (3-5 Octaves)	Anderson/Arr. Thompson
1499	**PRAISE TO THE LORD, THE ALMIGHTY** (2-3 Octaves)	Arr. McChesney
2628	**THE PRAYER** (3-5 Octaves)	Arr. Joel Raney
2145	**SEEK YE FIRST** (3-5 Octaves)	Lafferty/Arr. Wagner
2274	**SOON AND VERY SOON** (3-6 Octaves)	Crouch/Arr. Morris
1847	**STRIFE IS O'ER, THE** (3-5 Octaves)	Arr. Arnold B. Sherman
2656	**WE GATHER TOGETHER** (3-5 Octaves)	Arr. Joel Raney
2482	**WE THREE KINGS** (3-6 Octaves)	Arr. Joel Raney
1701	**WERE YOU THERE ON THAT CHRISTMAS NIGHT?** (3-5 Oct.)	Sleeth/Arr. Thompson
2414	**WHEN IN OUR MUSIC GOD IS GLORIFIED** (3-6 Octaves)	Stanford/Arr. Sherman
2279	**YOU ARE MY ALL IN ALL** (3-5 Octaves)	Jernigan/Arr. Cota
2592	**YOU RAISE ME UP** (3-5 Octaves)	Graham & Lovland/Arr. Raney

Price Code: H

Transaction ID: 9NR6P7PG - Licensed: 08-18-2025 - Unlimited Copies

7 63628 12856 2