

Level
3+

RINGER'S EDITION

Go, Tell It On the Mountain Medley

with "Troika"

from *Lieutenant Kije Suite*

by Prokofiev

Arranged for 3-6 octave handbells by

D. Linda McKechnie

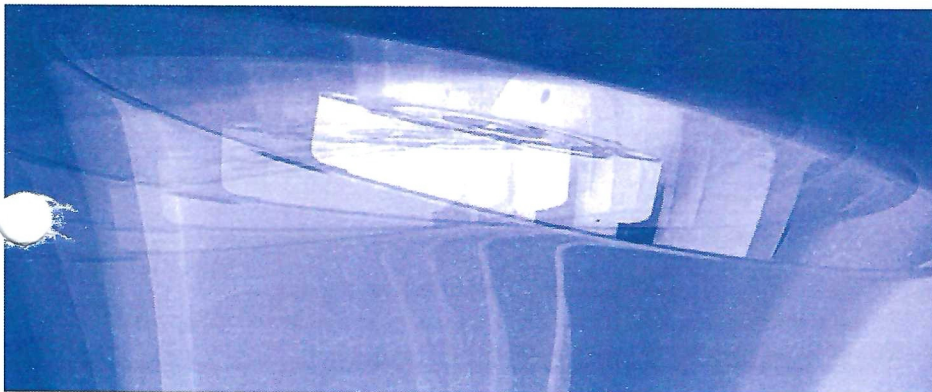
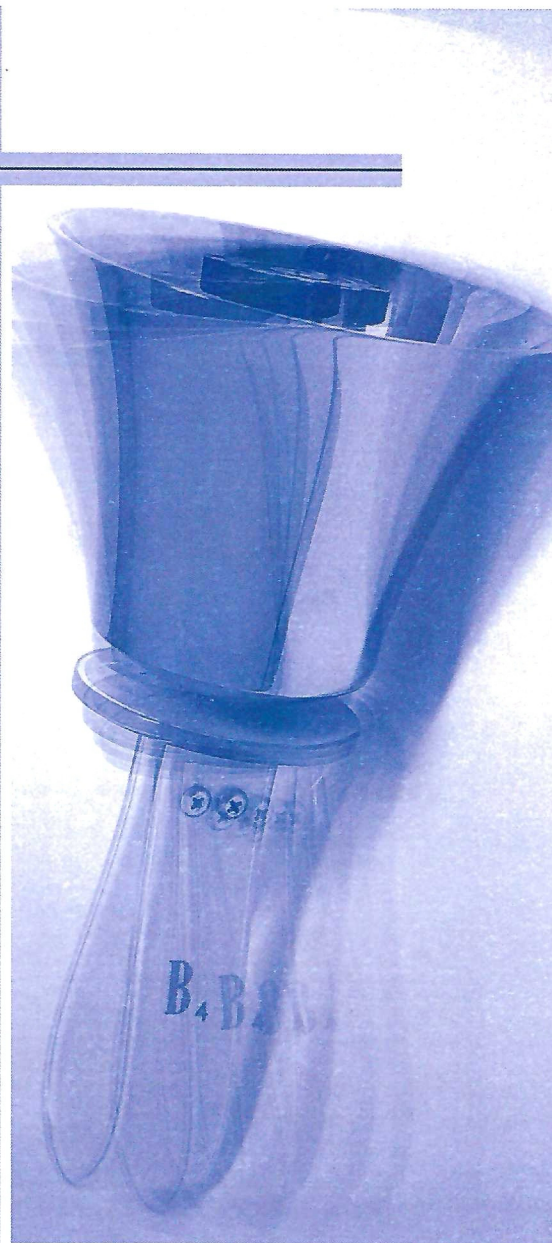

Friendswood United Methodist Church
110 N. Friendswood Drive
Friendswood, TX 77546

AGAPE A Division of
HopePublishing Company
Carol Stream, IL 60188
Since 1892

www.hopepublishing.com
800-323-1049

Go, Tell It On the Mountain Medley

(with "Troika" from *Lieutenant Kije Suite*)

(RINGERS' EDITION)

Handbells used: 3 octaves (37 bells);
 4 octaves (49 bells);
 5 octaves (59 bells);
 6 octaves (67 bells)

3 octave choirs omit notes in ().
 4 octave choirs omit notes in [].
 5 and 6 octave choirs play all notes.

May be performed:

1. Handbells and Keyboard
2. Handbells and Orchestra

Orchestra Parts available from D. Linda McKechnie (713-722-0808)

Spiritual

SERGE PROKOFIEV

Arranged by D. LINDA McKECHNIE

In two (♩ = 70)

Director/Keyboard Score available from the publisher, Code No. 1924.

6 LV 7 LV

8 LV 9 LV

Sk 10 LV 11

Go, Tell It On the Mountain

R 12 LV 13 Sk Sk

14 LV 15 LV

Go, Tell It On the Mountain

34 LV 35 LV rit. 36 Sk LV mf

37 38 f_R > 39 Sk Sk

40 LV 41 LV 42

43 Sk 44 LV 45 LV LV

Interlude

46 Mallets 47 48

mallets

49 50 51

52 53 54 (d = 66)
z = 3 Ring X = 2 = 3 = 4 =

55 56 57

"He Is Born" (French Carol, 18th c.)

58 59 60 61 Pl.

*Meas. 60-68: 3 octave choirs may wish to delete all upper octave notes.

Go, Tell It On the Mountain Medley (with "Troika" from Lieutenant Kije Suite)

Slower, with expression ($\text{♩} = 58$)

Go, Tell It On the Mountain Medley (with "Troika" from Lieutenant Kije Suite)

77 78 79 80

rit.

f

broader

*

81 82

Sk Sk

rall.

mf LV

a tempo (♩ = 70)

83 84

f R >

mf

Interlude

85 86

LV

*Meas. 78-81: 3 octave choirs may wish to delete all upper octave notes.

Go, Tell It On the Mountain Medley (with "Troika" from Lieutenant Kije Suite)

Go, Tell It On the Mountain Medley (with "Troika" from Lieutenant Kije Suite)

4, 5 and 6 octave choirs double top note through meas. 110.

2nd time: *f* - *mf*

Repeat

Best Selling Handbell Music

<u>Code No.</u>	<u>Title</u>	<u>Composer / Arranger</u>
2228	ANGELS WE HAVE HEARD ON HIGH (3-5 Octaves)	Arr. Arnold B. Sherman
2056	AS THE DEER (3-5 Octaves)	Nystrom/Cota
1047	BESIDE STILL WATERS (3 Octaves)	Howard F. Starks
1407	CHRIST THE LORD IS RISEN TODAY (2 Octaves)	Arr. Barbara Kinyon
1987	CHRISTMAS CAROL FEST III (3-5 Octaves)	Arr. Douglas E. Wagner
2060	DECK THE HALLS (3-5 Octaves)	Arr. Kevin McChesney
1277	ELEGY (4-5 Octaves)	William A. Payn
2078	FANTASY ON "HYFRYDOL" (3-5 Octaves)	Arr. Hal Hopson
1615	FIVE EASY CELEBRATIONS (3-5 Octaves)	Michael Keller
1419	GIFT OF LOVE, THE (3-5 Octaves)	Hal Hopson
1279	GREAT IS THY FAITHFULNESS (2 Octaves)	Arr. Cynthia Dobrinski
1280	GREAT IS THY FAITHFULNESS (3-5 Octaves)	Arr. Cynthia Dobrinski
2140	HERE I AM, LORD (3-5 Octaves)	Arr. Arnold B. Sherman
1350	HOW GREAT THOU ART (3-5 Octaves)	Hine/Dobrinski
1457	HYMN TO JOY (3-5 Octaves)	Arr. Michael Keller
1313	IN THE GARDEN (3-5 Octaves)	Miles/Dobrinski
1880	JOSHUA FIT THE BATTLE OF JERICHO (3-5 Octaves)	Arr. Thompson
1973	JOY IN THE MORNING (3-5 Octaves)	Sleeth/Thompson
1397	JOYFUL RING, A (2-3 Octaves)	Barbara Kinyon
2210	LET THERE BE PEACE ON EARTH (2-3 Octaves)	Arr. Arnold B. Sherman
1977	LORD, I LIFT YOUR NAME ON HIGH (3-5 Octaves)	Founds/Arr. McKechnie
1465	THE LORD'S PRAYER (3-5 Octaves)	Arr. Cynthia Dobrinski
2064	MAKE ME A CHANNEL OF YOUR PEACE (3-5 Octaves)	Temple/Wagner
1892	NOW THE GREEN BLADE RISETH (3-5 Octaves)	Arr. McChesney
1399	O COME, O COME, EMMANUEL (3-5 Octaves)	Arr. Cynthia Dobrinski
1360	OLD RUGGED CROSS, THE (3-5 Octaves)	Arr. Cynthia Dobrinski
1693	PIE JESU (3-5 Octaves)	Webber/Arr. Wagner
1499	PRAISE TO THE LORD THE ALMIGHTY (2-3 Octaves)	Arr. McChesney
1974	PRAISE, MY SOUL, THE KING OF HEAVEN (3-5 Octaves)	Arr. Cynthia Dobrinski
1518	PROCESSION OF PRAISE (3-5 Octaves)	Arnold B. Sherman
1234	RIGAUDON (3-5 Octaves)	Campra/Arr. Thompson
2066	RONDO ON A THEME BY TELEMANN (3-5 Octaves)	Arr. Cynthia Dobrinski
2145	SEEK YE FIRST (3-5 Octaves)	Lafferty/Arr. Wagner
1586	SILENT NIGHT (3-5 Octaves w/opt. Flute)	Arr. Cynthia Dobrinski
1869	SIYAHAMBA (3-5 Octaves)	Arr. Hopson
1422	SONG OF JOY (3-4 Octaves)	Arnold B. Sherman
2072	SPIRIT SONG (3-5 Octaves)	Wimber/Arr. Dobrinski
1847	STRIFE IS O'ER, THE (3-5 Octaves)	Arr. Arnold B. Sherman
1341	THANKSGIVING BELLS (2-3 Octaves)	Arr. Barbara Kinyon
2053	UKRAINIAN BELL CAROL FANTASY (3-5 Octaves)	Neidlinger/Dobrinski
1390	WE THREE KINGS (3-5 Octaves)	Hopkins/Dobrinski
1701	WERE YOU THERE ON THAT CHRISTMAS NIGHT? (3-5 Oct.)	Sleeth/Thompson
1226	WHEN I SURVEY THE WONDROUS CROSS (3 Octave)	Arr. Kauffmann

Price Code: H

7 63628 01922 8